

RANDALL COUNTY 4-H



 **4-H GROWS HERE**

Extension Staff

Tina Hicks
4-H & Youth Development
TNHicks@ag.tamu.edu

J.D Ragland
Agriculture & Natural Resources
j-ragland@tamu.edu

Kelli Lehman
Family & Community Health
Kelli.lehman@ag.tamu.edu

Erin Jones-Gray
Horticulture
Erin.jones@ag.tamu.edu

Shannon Walsh
Urban Program Coordinator
snwalsh@ag.tamu.edu

Mary Stephens
Extended Learning Day Program
Leader
Mary.stephens@randallcounty.com

Vera Shorter
Office Manager
vvshorter@ag.tamu.edu

Stephanie Palmer
Program Assistant
Stephanie.palmer@ag.tamu.edu

To Make The Best Better

I pledge my head to clearer thinking, my heart to greater loyalty, my hands to larger service, and my health to better living, for my club, community, and my county.

HAPPENING TODAY!

Garden Project Meeting
When: March 1st at 6:00 PM
Where: WT Greenhouse



Follow us
on Facebook

“Randall County 4-H Texas
AgriLife Extension”

ANNOUNCEMENTS

EXTENSION OFFICE MEETING ROOM RESERVATIONS

To schedule a meeting in one of the Kuhlman Extension Center meeting rooms, please fill out the “**Extension Organization Room Reservation**” form, found on our website. We’ll send you an email to confirm that your meeting has been scheduled. Remember, it’s first come, first served, so make your reservation as soon as you can!

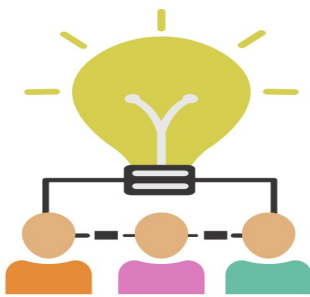

4-H ENROLLMENT

4HCONNECT was replaced by 4HONLINE on August 15th. Family profiles, member profiles and log-in credentials will stay the same. **Credit card information AND Horse and Dog validation information and photos will need to be re-entered.**

ACADEMIC STATUS FORM

THINGS TO KNOW!

- Forms must be submitted before participating in 4-H events and livestock shows during the school year.
- Forms are available online at <http://randall.agrilife.org> OR at the Extension Office.
- A parent or guardian should complete the Step 1 portion of the form and return it via email to stephanie.palmer@ag.tamu.edu OR you may drop it off at the Extension Office.



NEW FORM

TEXAS A&M AGRILIFE EXTENSION | PRAIRIE VIEW A&M UNIVERSITY COOPERATIVE EXTENSION PROGRAM | 4H-ASF.1 01/2021

TEXAS 4-H STUDENT ACADEMIC STATUS FORM

The use of this form is only permitted for activities dated prior to July 1, 2021.
The information requested is in accordance with the Texas Education Agency & UIL Side-by-Side (2020-2021) policies as it relates specifically to Academic Requirements (No Pass No Play).

Step 1—Student & Activity Information
To be completed by the student and parent/guardian.

Student Name: _____ DOB: _____
School District: _____ Campus: _____
Date of Activity: _____ Name of Activity: _____
(Dates must be contiguous for this activity)

Request: Academic Status (Passing or Not Passing)
 Academic Status (Passing or Not Passing) & Excused Absence

Printed Name: _____ Parent/Guardian Signature: _____ Date: _____

Step 2—Enrollment & Activity Verification by Texas A&M Agrilife Extension Service
To be completed by the County Extension Agent supervising this 4-H member's enrollment and participation in Texas 4-H.

I attest that the student named above is an enrolled and approved member of Texas 4-H in _____ County. They will be attending the activity named above representing 4-H on that date. Their attendance at this activity will be supervised by a Texas A&M Agrilife Extension Service faculty or a volunteer leader designated by the agency.

Printed Name: _____ County Extension Agent Signature: _____ Date: _____

Step 3—Academic Status & Attendance Declaration by School Principal or Designee
To be completed by the School Principal or their designee.
Please respond to each of the three items below independently of one another.

Academic Status: In accordance with TEA & UIL Side-by-Side Academic Requirements, this declaration is based solely on the student's academic performance standards (Passing or Not Passing) and is not based on the mode of instruction or extracurricular activity policy changes due to COVID-19.
 I certify that this student is **PASSING**
 I certify that this student is **NOT PASSING**

School Absence: In accordance with local school attendance policies and requirements,
 An EXCUSED absence **WILL** be granted
 An EXCUSED absence **WILL NOT** be granted
 This **DOES NOT APPLY**

Activity Participation: In relation to the activity referenced above, is there any local district policy that prohibits this student from attending or participating in the activity?
 NO
 YES, our local policies prohibit them from attending the event. This policy:
 IS DUE to policies changed as a result of the ongoing pandemic (COVID-19).
 IS NOT DUE to changes adopted as a result of the ongoing pandemic (COVID-19).

Printed Name: _____ Principal/Designee Signature: _____ Date: _____

The use of this form is only permitted for activities dated prior to July 1, 2021.

WHAT'S HAPPENING

FASHION & INTERIOR DESIGN PROJECT

WHAT'S HAPPENING!



RANDALL 4-H 

FASHION & INTERIOR DESIGN PROJECT

Meetings will begin at 5:30pm at Extension Office

FEBRUARY 9, 2021	ALL ABOUT STORYBOARDS
FEBRUARY 16, 2021	FASHION SHOW & SEWING PROJECT
FEBRUARY 23, 2021	DUDS TO DAZZLE & MAKE DOG TOYS FOR ANIMAL SHELTER *BRING 1/4 YARD FLEECE & 1 TENNIS BALL
MARCH 2, 2021	FASHION SHOW - BUYING PRESENTATION
MARCH 9, 2021	MAKE HAIR SCRUNCHIES
MARCH 23, 2021	MAKE DRESSES FOR GIRLS IN AFRICA *BEGINNER SEWERS - BRING A PILLOWCASE & 1/8 YARD OF COORDINATING FABRIC *RETURNING SEWERS - BRING 1/4 YARD OF FABRIC & 1/8 YARD OF COORDINATING FABRIC
MARCH 30, 2021	COUNTY FASHION SHOW

For more information contact Tina.
tnhicks@ag.tamu.edu or 468-5543.

TEXAS A&M AGRILIFE EXTENSION PROVIDES EQUAL OPPORTUNITIES IN ITS PROGRAMS AND EMPLOYMENT TO ALL PERSONS, REGARDLESS OF RACE, COLOR, SEX, RELIGION, NATIONAL ORIGIN, DISABILITY, AGE, GENETIC INFORMATION, VETERAN STATUS, SEXUAL ORIENTATION, OR GENDER IDENTITY. THE TEXAS A&M UNIVERSITY SYSTEM, U.S. DEPARTMENT OF AGRICULTURE, AND THE COUNTY COMMISSIONERS COURTS OF TEXAS COOPERATING.

BIG FUN IN D1

THURSDAY, APRIL 22

- *DUDS TO DAZZLE
- *CONSUMER DECISION MAKING
- *ENTOMOLOGY ID
- *SOIL JUDGING
- *RANGE & PASTURE PLANT ID
- *RANGE EVALUATION

FRIDAY, APRIL 23

- *LIVESTOCK JUDGING
- *HORSE JUDGING

SATURDAY, APRIL 24

- *FASHION SHOW
- *LIVESTOCK SKILLATHON

VIRTUAL CONTESTS

- *EDUCATIONAL PRESENTATIONS
- *PUBLIC SPEAKING
- *SHARE-THE-FUN
- *STORYBOARD



Registration due
March 22nd!



WHAT'S HAPPENING

RABBIT CLUB

WHAT'S HAPPENING!

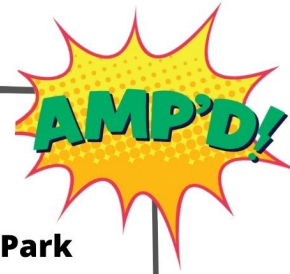

End of Year Party!

When: March 21st

Where: AMP'D Adventure Park

RSVP to Kristy or Misty by

March 17th

**Jump passes will be covered for
enrolled 4-H Rabbit Club kids.**

**Additional jumpers must purchase a
jump pass.**

T-ANCHOR

WHAT'S HAPPENING!

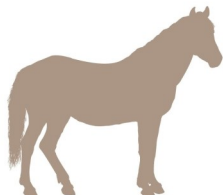

**Horse Ride Nights
will begin in March.
Check GroupMe for
details to come!**



HORSE VALIDATION

Validation and payment is required of ALL horses each year. For information on how to validate, go to, "Texas 4-H Horse Validation 2018" on YouTube.

March 1st - April 15th \$10/horse

April 16th - May 1st \$20/horse

May 2nd - May 5th \$250/horse

SHOOTING SPORTS

ARCHERY

WHAT'S HAPPENING!

Archery Project

When: March 3rd and
17th

Where: J 'n C Archery



2021 Texas 4-H Indoor Archery Match

Clyde Carruth Livestock Pavilion

301 Bull Barn Drive

Pampa, Tx 79065

Behind Rodeo Arena at Recreation
Park

Register on 4-H Connect by

March 10

SHOTGUN CLUB

WHAT'S HAPPENING!

Two shotguns pointing towards the center of the text box.

**NEW SHOOTER
ORIENTATION &
PRACTICE**

March 21, 2 PM at AGC

**ALL participants must submit
the form found here!**

**[https://forms.gle/XJ8pkrcsP2p
wXfna6](https://forms.gle/XJ8pkrcsP2p
wXfna6)**

A curved arrow pointing from the URL to the right.

LIVESTOCK LOWDOWN



Top Results from Major
Stock Shows will be featured
in our upcoming,
“Livestock Stars”
newsletter.



STEERS AND HEIFERS WHAT'S HAPPENING!

TCFA JUNIOR FED BEEF CHALLENGE

The TCFA Junior Fed Beef Challenge was designed to encourage young people to gain practical experience in feeding commercial beef cattle. This program stresses the importance of proper animal husbandry and financial management. Over the last 25 years, TCFA has introduced hundreds of young people to the cattle feeding industry through the Junior Fed Beef Challenge.

JULY 30, 2021



Contest Day at West Texas A&M University

**Entry form and important dates available at
www.tcfa.org**

FEBRUARY NEWSLETTER REVISION:

Sterling Tivis received breed champion with her rabbit at the county show. Congratulation's Sterling!



ACROSS THE STATE

Veterinary Science Summer Camps

Texas A&M
College Station
June 14-16, 2021

West Texas A&M
Canyon
July 12-14, 2021

Kingsville
Kingsville
June 7-9, 2021



The goal of the Texas 4-H Veterinary Science Camp is to provide experiential learning opportunities for students participating in the Veterinary Science Certification Program (VSCP). Students will learn and practice clinical skills on large and small animals under the supervision of a veterinarian. Students may earn 33 of the 78 clinical skills required for the VSCP certification process.

Cost of program: \$400.00 (includes room, meals, and materials)

Deadline: by 5:00 pm on March 5, 2021

Online Submission: [Via Qualtrics](#)

Requirements: 4-H member 12—18 years old as of September 1, 2020.

Applicants will be notified by March 19, 2021 regarding application results.

*Applicants will be notified if they are accepted.

An application does not ensure entrance into the camp. The camp is limited to 25 participants at each site.

Contact Tyler Vogel at tyler.vogel@ag.tamu.edu

TEXAS A&M
AGRI LIFE
EXTENSION



ACROSS THE STATE



- 3rd Grade and up
- All camp enrollment based on grade in 2021-2022 school year
- 4-H membership is NOT required
- Pay deposit by June 14th or pay full amount
- Late fee \$50
- All adult volunteers must enroll as a 4-H volunteer, have verified background check, and complete child protection training in 4-H Connect prior to camp.

- 4-H Fishing Camp
June 16-18 | \$240/Y, \$130/A
- 4-H STEM Camp
June 16-18 | \$240/Y, \$130/A
- Horizons Camp
June 27-July 1 | \$300/Y, \$160/A
- Mission Possible Mentor Training
June 27-30 | \$125
- Mission Possible Camp
June 28-30 | \$175
- County Camp I
July 1-3 | \$200/Y, \$110/A
- County Camp II
July 5-7 | \$200/Y, \$110/A
- Outdoor Adventure Camp
July 7-9 | \$200/Y, \$110/A
- Prime Time I
July 11-14 | \$250/Y, \$135/A
- Prime Time II
July 14-17 | \$250/Y, \$135/A



The members of Texas A&M AgriLife will provide equal opportunities in programs and activities, education, and employment to all persons regardless of race, color, sex, religion, national origin, age, disability, genetic information, veteran status, sexual orientation or gender identity and will strive to achieve full and equal employment opportunity throughout Texas A&M AgriLife.

TEXAS A&M
AGRI LIFE
EXTENSION



Email texas4-hcenter@ag.tamu.edu or visit
texas4hcenter.tamu.edu for more information.



March Meetings

Canyon 4 -H Club
When: March 4, at 7:00 PM
Where: Extension Center

Parent Booster
When: March 23, at 7:00 PM
Where: Extension Center

T-Anchor
When: March 7, at 6:00 PM
Where: Extension Center

Dog Project
When: March 7 at 2:00 PM
Where: AOTC

Bushland 4- H Club
When: May 2, at 2:00 PM
Where: 7450 Arnot Rd

Shine 4-H Club
When: March 8, 1:30 PM
Where: Extension Center

Clover Kids
When: March 22, at 6:00 PM
Where: Extension Center

Consumer Decision Making
When: March 4, 11 and 25
at 4:30 PM
Where: Extension Center

PROJECT LEADER CONTACTS

Consumer Decision Making

Tricia Odom, Leader

Phone: (806) 335-5064

Email: odomtricia@gmail.com

Dogs

Cherie Scholz, Leader

Phone: (806) 679-5031

Email: cheriescholz@gmail.com

Entomology

Bonnie Pendleton, Leader

Phone: (806) 655-6896

Email: graminum@yahoo.com

Horse Judging, Horse Quiz Bowl & Instructional Ride Night

Tracy Berry, Leader

Phone: (806) 282-3982

Livestock Judging

Mandy Cowley, Leader

Phone: (806) 786-3807

Email: k.cowley@amaonline.com

Livestock Quiz Bowl

Cara Bradshaw, Leader

Phone: (806) 676-1404

Email: cbradshaw@midplains.coop

Livestock Skill-a-thon

Shannon Wilson, Leader

Phone: (806) 676-2067

Email: shannon@knowforte.com

Rabbits

Misty Manasco, Leader

Phone: (806) 679-2489

Email: countyrascals@live.com

Kristy Ketterlin, Leader

Phone: (806) 670-7063

Email: hershey1574@hotmail.com

Shooting Sports

Archery

Christi Hairston, Leader

Phone: (806) 282-9540

Email: jncarchery13@gmail.com

Shotgun

Gerrod Salyer, Leader

Phone: (806) 335-0130

Email: gerrodsalyer@gmail.com

Facebook: Randall 4-H Shooting Sports Club

NEWSLETTER SUBMISSION

Send your club's highlights and announcements for the monthly newsletter to stephanie.palmer@ag.tamu.edu by the 25th of the month

TEXAS A&M
AGRILIFE
EXTENSION



The members of Texas A&M AgriLife will provide equal opportunities in programs and activities, education, and employment to all persons regardless of race, color, sex, religion, national origin, age, disability, genetic information, veteran status, sexual orientation or gender identity and will strive to achieve full and equal employment opportunity throughout Texas A&M AgriLife Extension Service.

The Texas A&M University System, U.S. Department of Agriculture, and the County Commissioners Courts of Texas Cooperating

Information contained in this letter is for educational purposes only. Reference to commercial products or trade names is made with the understanding that no discrimination is intended and no endorsement by the Texas A&M AgriLife Extension Service of the Texas A&M University Systems is implied.



For more information about Randall county
4-H and Youth Development contact us at the
Randall County Extension Office

Herbert F & Jeannie Kuhlman
Extension Center
200 N. Brown Rd.
Canyon, Tx 79015

Office Phone
(806) 468-5543

Website
<http://randall.agrilife.org>

Email
randall-tx@tamu.edu

County Extension Agents

Tina Hicks
County Extension Agent-
4-H & Youth Development

J.D. Ragland
County Extension Agent-
Agriculture & Natural Resources

Kelli Lehman
County Extension Agent-
Family & Community Health

Erin Jones-Gray
County Extension Agent-
Horticulture